

APPLICATION FOR CERTIFICATE OF APPROPRIATENESS (COA)

Building address 322-324 Fillmore Street
Owner of building See attached. Phone See attached.
Owner's email & mailing address See attached.
Applicant Community Action Development Corporation of Bethlehem Phone: [Redacted]
Applicant's email & mailing address [Redacted]
Street and Number [Redacted] City [Redacted] State [Redacted] Zip Code 18015

APPLICANT MUST ATTEND MEETING FOR CASE TO BE HEARD.
USE THE CHECKLIST ON THE BACK OF THIS APPLICATION TO ENSURE YOUR SUBMISSION IS COMPLETE.

Historic & Architectural Review Board – Application form, photographs, and drawings (if necessary) must be submitted by **12:00 Noon** on the last Wednesday of the month in order to be placed on the agenda for the next meeting.

South Bethlehem & Mount Airy Historic Conservation Commission - Application form, photographs, and drawings (if necessary) must be submitted by **12:00 noon** on the second Monday of the month in order to be placed on the agenda for the next meeting.

1. **PHOTOGRAPHS** - Photographs of your building and neighboring buildings **must accompany** your application.

2. **TYPE OF WORK PROPOSED** – Check all that apply. Please bring any samples or manufactures specifications for products you will use in this project.

- | | |
|---|--|
| <input checked="" type="checkbox"/> Trim and decorative woodwork | <input type="checkbox"/> Skylights |
| <input checked="" type="checkbox"/> Siding and Masonry | <input type="checkbox"/> Metal work |
| <input checked="" type="checkbox"/> Roofing, gutter and downspout | <input checked="" type="checkbox"/> Light fixtures |
| <input checked="" type="checkbox"/> Windows, doors, and associated hardware | <input type="checkbox"/> Signs |
| <input checked="" type="checkbox"/> Storm windows and storm doors | <input type="checkbox"/> Demolition |
| <input type="checkbox"/> Shutters and associated hardware | <input checked="" type="checkbox"/> Other <u>Exterior doors, house numbers, + mail boxes</u> |
| <input checked="" type="checkbox"/> Paint (Submit color chips – HARB only) | |

3. **DRAWINGS OF PROPOSED WORK** – Required drawings **must accompany** your application. Please submit **ONE ORIGINAL AND TEN (10) COPIES OF DRAWINGS, PHOTOGRAPHS, APPLICATION FORM, AND ANY SPECIFICATIONS**

- Alteration, renovation, restoration (1/4 or 1/8"=1'0" scale drawings required IF walls or openings altered.)
- New addition (1/4" or 1/8"=1'0" scale drawings: elevations, floor plans, site plan)
- New building or structure (1/4" or 1/8"=1'0" scale drawings: elevations, floor plans, site plan)
- Demolition, removal of building features or building (1/4" or 1/8"=1'0" scale drawings: elevation of remaining site and site plan)
- A scale drawing, with an elevation view, is required for all sign submittals

4. **DESCRIBE PROJECT** – Describe any work checked in #2 and #3 above. Attach additional sheets as needed.

See attached.

5. **APPLICANT'S SIGNATURE**

[Signature]

DATE: 6/11/18



Community Action Development
Corporation of Bethlehem

Empowering people and transforming south Bethlehem since 1997
LETTER OF TRANSMITTAL

To: South Bethlehem Historic Conservation Commission
From: Community Action Development Corporation of Bethlehem
ATTN: Anna Smith, Director
(610) 807-9337 | asmith@caclv.org
Date: June 11, 2018
Re: Application Package for Certificates of Appropriateness
322 – 324 Fillmore Street

Dear Commission Members:

Community Action Development Corporation of Bethlehem (CADCB) respectfully presents this project to you for consideration. Please find the below listed materials enclosed in this package. This one package is intended to cover the application for façade improvements to two contiguous halves (322 – 324 Fillmore Street) of a row of twin homes. We look forward to the opportunity to review this project with the Commission.

If you have any questions or require additional documentation, please do not hesitate to contact Anna Smith, Community Action Development Corporation of Bethlehem Director.

1. City of Bethlehem Application for Certificate of Appropriateness (COA)
2. Photographs:
 - Subject building at 322 – 324 Fillmore Street.
 - Streetscape to the right: 320 Fillmore Street and 318 Fillmore Street.
 - Streetscape to the left: 326 Fillmore Street and 328 Fillmore Street.
 - Entry overhang structure: front view
 - Entry overhang structure: side view
3. Scope of work, describing proposed work items.
4. Material cut sheets and literature:
 - GAF “Slateline” architectural roof shingles.
 - Harvey “Majesty” windows.
 - Simpson “37598 –Bellaire” entry door.
 - Andersen 3000 Series Aluminum Storm Door
 - “Architectural Mailboxes” Venice mailbox.
 - “Architectural Mailboxes” house numbers.
 - Secure Home “Black motion activated Outdoor” porch light.

409 East Fourth Street | Bethlehem, PA 18015
T. 610-807-9337 | F. 610-807-9313 | www.cadcb.org

CADCB is a subsidiary of Community Action Committee of the Lehigh Valley

PROPERTY OWNER DETAILS

322 Fillmore Street

Charles Reiman
1330 Reiman Lane
Upper Black Eddy, PA 18972
creiman@wehrungs.com

324 Fillmore Street

Richard and Diana Butler
324 Fillmore Street
Bethlehem, PA 18015
(484) 809-8269

PROJECT DESCRIPTION

322-324 Fillmore Street consists of two (2) row homes located in a row of homes. The structure is proposed to receive façade improvements through a program of the Community Action Development Corporation of Bethlehem. Façade improvements are intended to enhance the aesthetic appeal and highlight the defining historic character of each subject property. Please reference scope of work and material cut sheets for specific details of each individual work item.



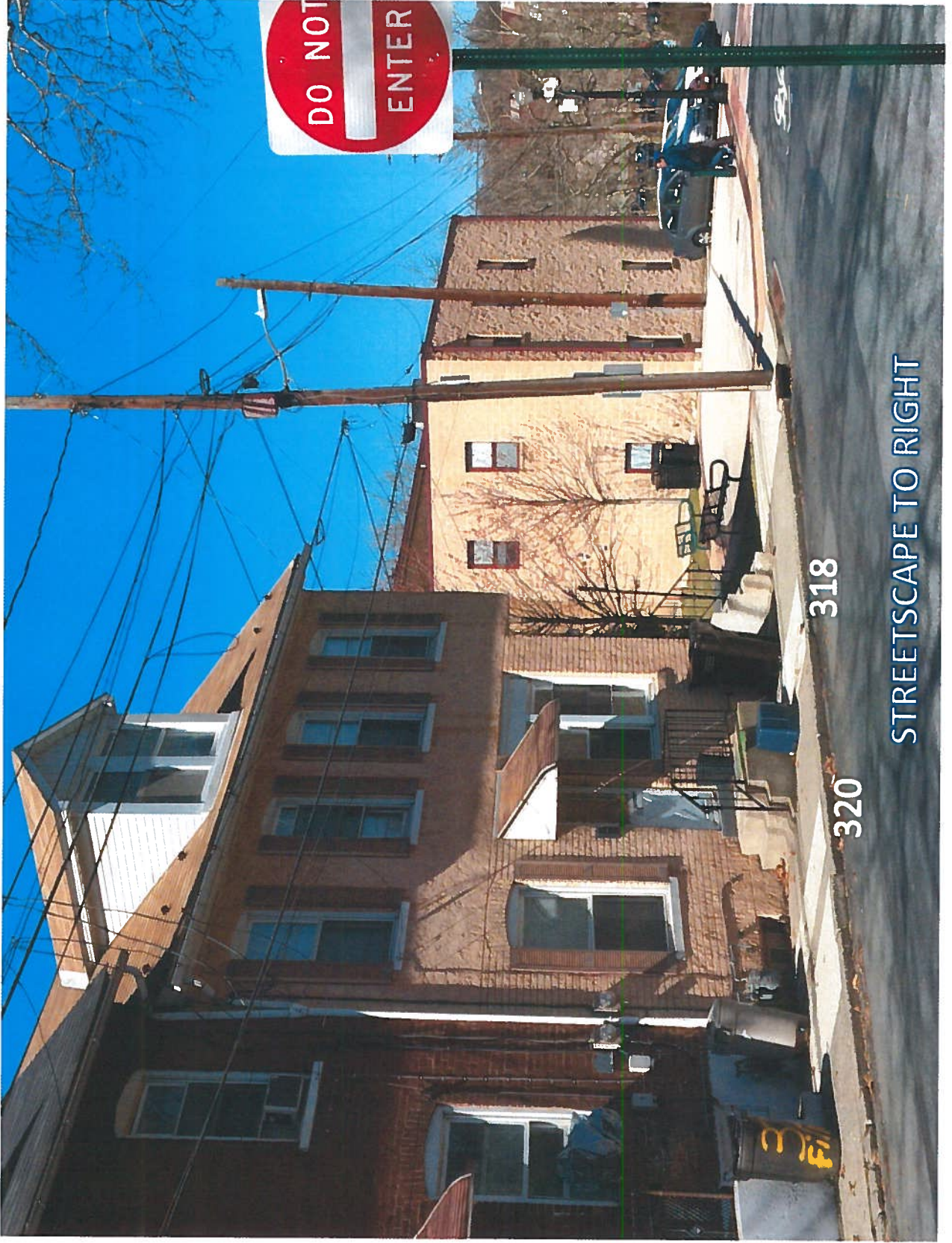

318

320

STREETSCAPE TO RIGHT

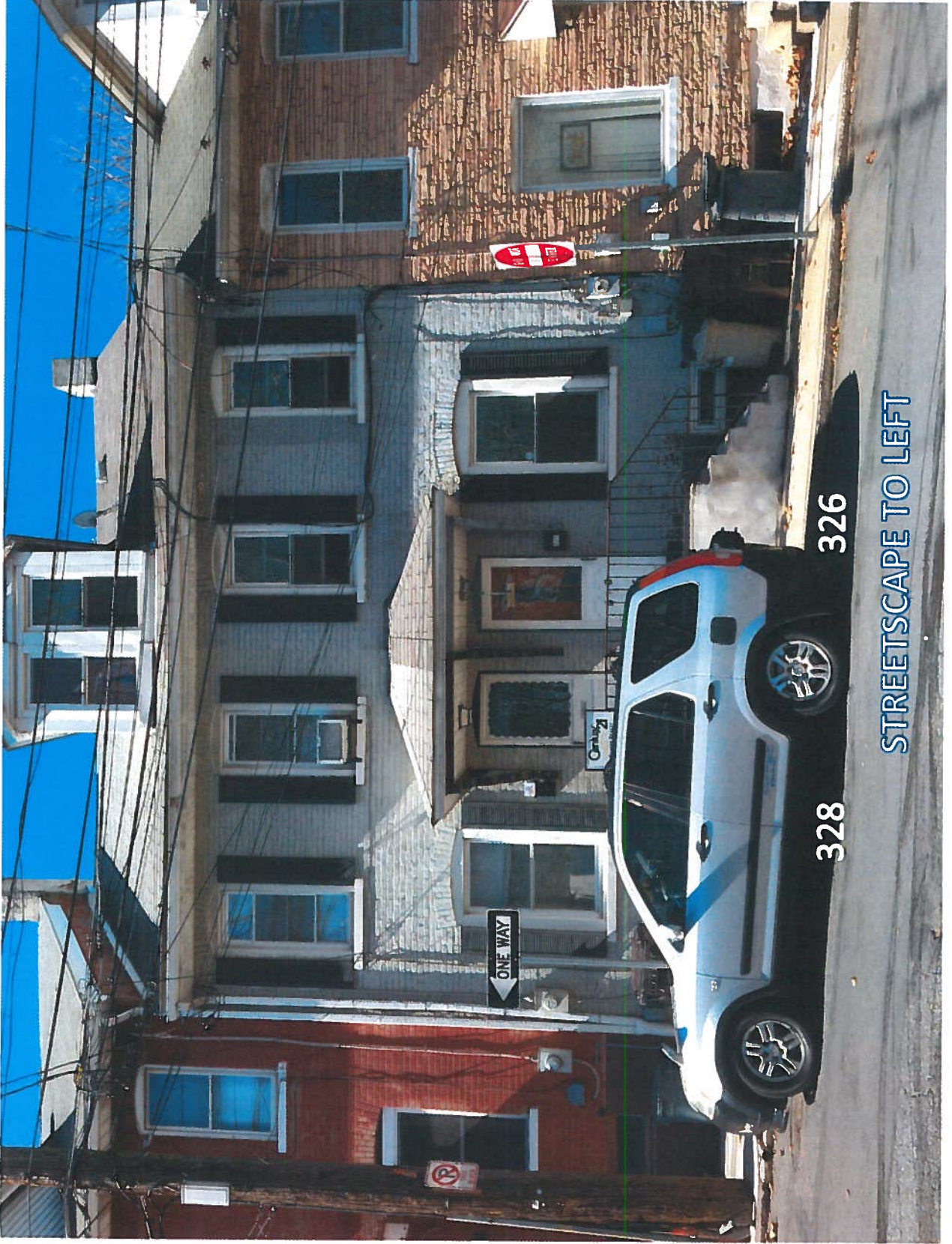

326

328

STREETSCAPE TO LEFT



Entry Overhang Structure



Entry Overhang Structure- side view

322-324 Fillmore Street - Scope of Work

Notes for 322

1. Power wash @ 400 PSI maximum to remove dirt from existing brick. Repoint brick as needed.
2. Remove metal mesh panel

Notes for 324

3. Remove stone veneer, clean and repoint brick as needed.
4. Remove and replace second floor windows – Majesty Double Hung Wood Window. Paint.

Notes for 322-324

5. Remove aluminum cladding from window trim and sills. Repair wood as needed, prime and paint. Wood Consolidant may be used for heavily damaged areas.
6. Remove aluminum entry overhangs. Replicate original entry overhang at 326-328, GAF Slateline shingles "Antique Slate". Paint wood structure.
7. Install new lights in ceiling of new entry overhang. Install new entry light- Secure Home 11.9-in W Black Motion Activated Light
8. Paint masonry porch and foundation.
9. Install new wood doors – Simpson #37598 Stain to match door @ #332. Install full light storm door – Andersen Model #H3FER36WH
10. Prep & paint metal handrails Gloss Black
11. 4" House numbers – Architectural Mailboxes #3582SN, floating Satin Nickel
12. Mailbox - Architectural Mailboxes "Venice" Stainless Steel #2690PS-10

Paint Colors:

Door and window trim- SW #2833 Roycroft Vellum
Accent - locations to be determined- SW #2852 Plymouth Green
Foundation and porch -SW #7032 Warm Stone





Quality You Can Trust... From North America's Largest Roofing Manufacturer!

SLATELINE[®]

LIFETIME *Designer* SHINGLES

The Look Of Slate At A Fraction Of The Cost

gaf.com

NOTE: This cut sheet accompanies item #3.



“**Y**our house is a unique work of art. Every detail paints its canvas, from the pops of color in the garden to the lines and tones of your roof. With their sophisticated slate look, Slateline[®] Lifetime Designer Shingles provide that extra something special—the perfect finishing touch on an inviting showcase you’re proud to call home.”



The sophisticated, dimensional design of Slateline® Shingles brings the timeless look of slate to your home

FACT:

Your roof can represent up to 40% of your home's "curb appeal." Make it count!

Maximizing your home's "visual appeal" with Value Collection Lifetime Designer Shingles from GAF can be exciting, fun—and a smart investment.

With bold shadow lines and tapered cutouts creating the striking appearance of depth and dimension, Slateline® Shingles offer the look of expensive roofing slate. And for only pennies-a-day more than standard architectural shingles. They're also backed by a Lifetime Ltd. warranty* from GAF, North America's largest roofing manufacturer.

Slateline's custom color palette is designed to accentuate the shingle's natural appeal, enhancing your home's exterior and giving it unexpected depth and beauty.

So your roof will not only last—it'll be the talk of the neighborhood!



* See GAF Shingle & Accessory Ltd. Warranty for complete coverage and restrictions. The word "Lifetime" refers to the length of coverage provided by the GAF Shingle & Accessory Ltd. Warranty and means as long as the original individual owner(s) of a single-family detached residence (or the second owner(s) in certain circumstances) owns the property where the shingles are installed. For owners/structures not meeting the above criteria, Lifetime coverage is not applicable.

** Slateline® Shingles have earned the prestigious Good Housekeeping Seal, which means that Good Housekeeping stands behind this product. (Refer to Good Housekeeping Magazine for its consumer protection policy. Applicable in U.S. only.)

Note: It is not possible to reproduce the exact finish and actual color blends of these products. Please visit our Web site, please call, or see several full size shingles.

GAF

PREMIUM COLOR BLEND

Royal Slate

This shingle's vibrant burgundy and blue tones lend a sophisticated touch to a broad range of home styles and colors. It especially complements white, gray, and blue color families, as well as brick exteriors.

*This premium shingle comes in an exclusively formulated color blend.



U.S. Only

Note: It is difficult to reproduce the color clarity and actual color blends of these products. Before selecting your color, please ask to see several full-size shingles.

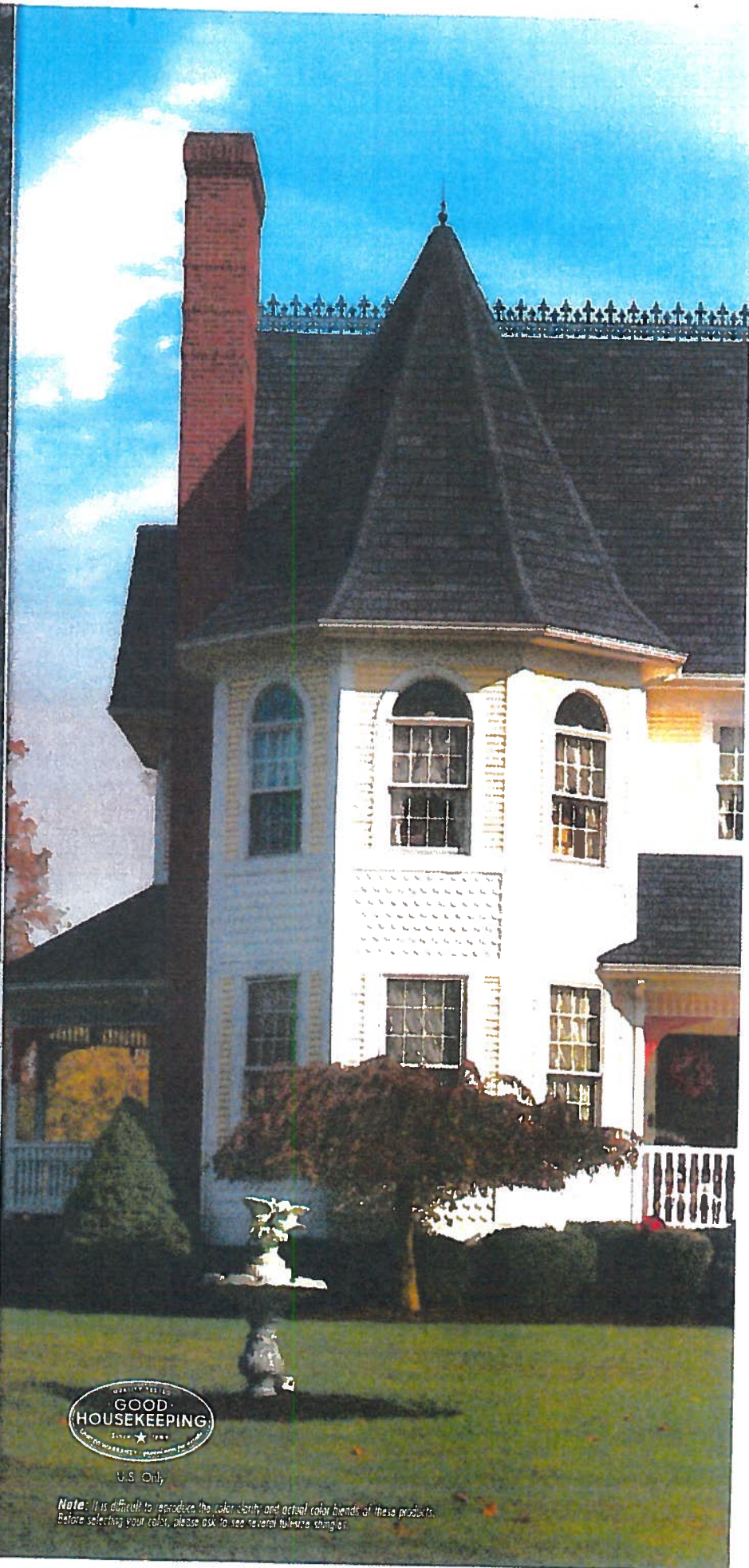

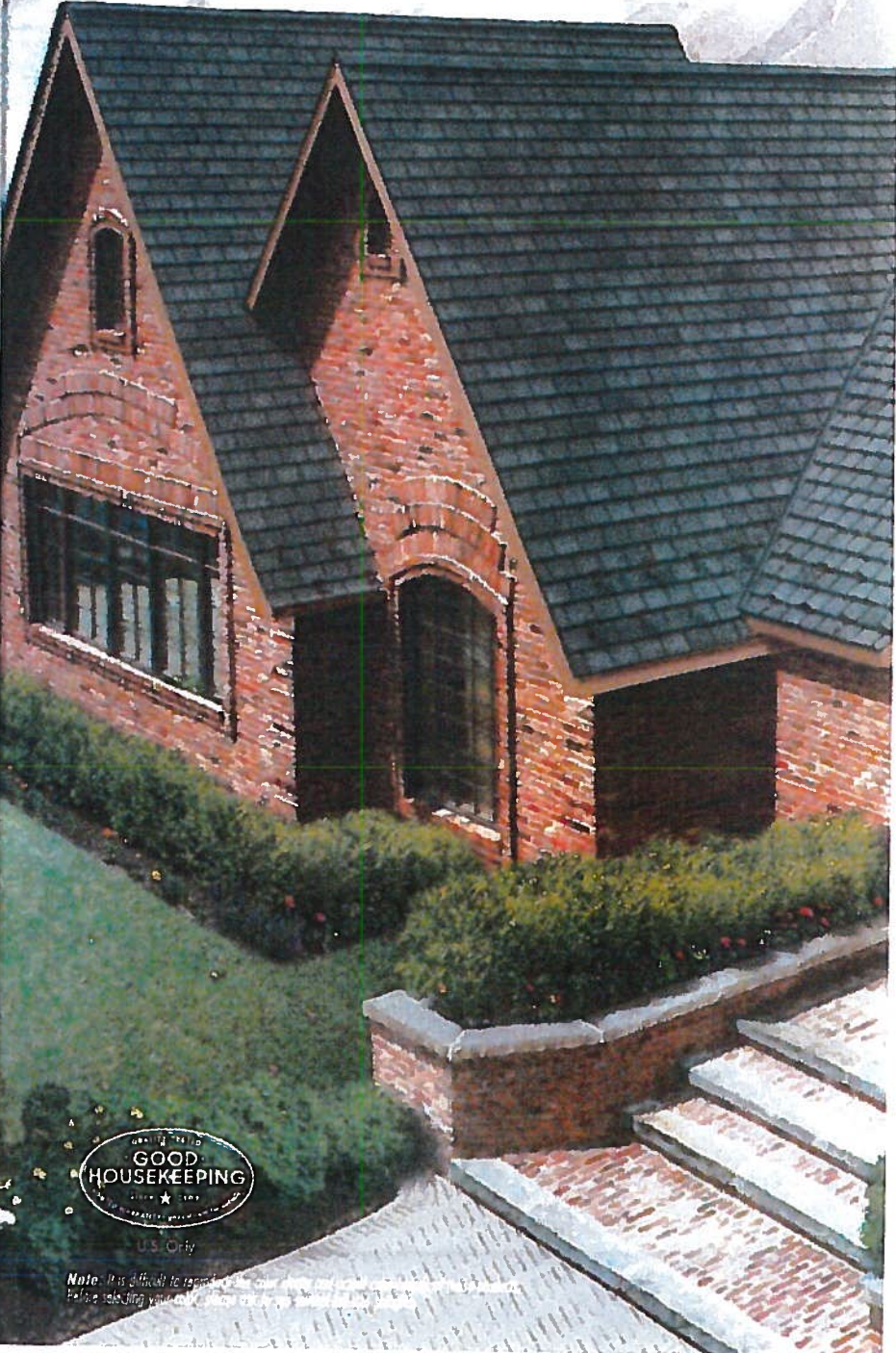

Antique Slate

This shingle captures the traditional look of slate; it's a cool gray hue that pairs well with cool companion colors. It also adds a rich look to light brick exteriors.



Note: It is difficult to reproduce the color of this shingle. Please refer to the actual product for color. Before selecting your color, please contact your distributor for more information.

GAF

Weathered Slate

*A delightful combination
of warm and cool tones
make this remarkable
shingle an ideal choice
for pairing with both the
gray and brown color
families, as well as with
neutral palettes.*



*Note: It is difficult to reproduce the color, sheen, and texture of these products.
Please visit our website for more information and to see a full range of products.*



GAF

Emerald Green

This rich, cool color is a natural companion for surrounding landscapes and complements earthy exterior color palettes, creating a relaxed and peaceful setting.



QUALITY OF
GOOD HOUSEKEEPING
SINCE 1909

U.S. Only

Note: It is difficult to reproduce the color clarity and look of color blends of these products. Please refer to the actual product and to see actual full size samples.

GAF

English Gray

Friendly and inviting, this strong neutral hue is one of the most versatile colors for home exteriors.



Noted: It is difficult to reproduce the color shown on screen. For more information, please visit www.gaf.com.

GAF

SLATELINE®

LIFETIME Designer SHINGLES

Slateline® Lifetime Designer Shingles Offer You These Great Benefits:

- **Affordable Luxury...**
Slateline® Shingles are only a fraction of the cost of traditional slate or wood shakes.
- **Sophisticated Design...**
Artisan crafted shapes combined with oversized tabs and a dimensional design result in a sophisticated beauty unmatched by typical shingles.
- **Custom Color Palette...**
Specially formulated color palette is designed to accentuate the shingle's natural appeal.
- **High Performance...**
Designed with Advanced Protection® Shingle Technology, which reduces the use of natural resources while providing excellent protection for your home (visit gaf.com/aps to learn more).
- **StainGuard® Protection...**
Helps ensure the beauty of your roof against unsightly blue-green algae.*
- **Highest Roofing Fire Rating...**
UL Class A, listed to ANSI/UL 790.
- **Stays In Place...**
Dura Grip™ Adhesive seals each shingle tightly and reduces the risk of shingle blow-off. Shingles warranted to withstand winds up to 130 mph (209 km/h)†.
- **The Ultimate Peace Of Mind...**
Lifetime Ltd. transferable warranty with Smart Choice® Protection (non-pierated material and installation labor coverage) for the first ten years.**
- **Perfect Finishing Touch...**
For the best look, use Timberline® Premium Ridge Cap Shingles with StainGuard® Protection.



† This wind speed coverage requires special installation - see GAF Shingle & Accessory Ltd. Warranty for details.

* See GAF Shingle & Accessory Ltd. Warranty for complete coverage and restrictions.

** See GAF Shingle & Accessory Ltd. Warranty for complete coverage and restrictions. The word "Lifetime" refers to the length of coverage provided by the GAF Shingle & Accessory Ltd. Warranty and means as long as the original individual owner(s) of a single family detached residence (or the second owner(s) in certain circumstances) owns the property where the shingles and accessories are installed. For owners/structures not meeting the above criteria, Lifetime coverage is not applicable. Lifetime Ltd. Warranty on accessories requires the use of at least three qualifying GAF accessories and the use of Lifetime Shingles.

Note: This product is not available in all areas. See gaf.com for availability and details.



COLOR & STYLE

ADVICE FROM THE EXPERTS

Patricia Verlot & Emily Videtto

Color & style go hand in hand when considering what shingle to use on your roof.

The color and style of your shingles are important! After all, your roof represents up to 40% of your home's curb appeal, so it will always have a big impact on your home's overall look.

GAF

More Than Just Coverage On Your Shingles! Get **Automatic Lifetime Protection** On Your Entire GAF Roofing System!*

Quality You Can
Trust From
North America's
Largest Roofing
Manufacturer!

gaf.com

When you install any GAF Lifetime Shingle and at least 3 qualifying GAF accessories, you'll automatically get:

- A lifetime limited warranty on your shingles and all qualifying GAF accessories!*
- Non-prorated coverage for the first 10 years!*



LIFETIME SHINGLES

GAF offers you many great Lifetime Shingle choices, including **Timberline®** Shingles with Advanced Protection® Shingle Technology. They're the #1-selling shingles in North America!

Advanced Protection® Shingle Technology provides excellent protection for your home while reducing the use of precious natural resources. That's better for your home—and better for the environment!

To learn more about why Advanced Protection® Shingles are your best choice, visit gaf.com/APS/.



In the North, most building codes require the use of Leak Barrier on the eaves.



*See GAF Shingles & Accessories Lifetime Limited Warranty for complete coverage and restrictions. The word "lifetime" refers to the length of coverage provided by the GAF Shingles & Accessories Lifetime Limited Warranty and means as long as the original individual owner(s) of a single family, owner-occupied residential (or the second owner(s) in certain non-industrial) new or existing property where the shingles and accessories are installed. For owner structures in a meeting the above criteria, Lifetime coverage is not applicable. Lifetime Limited Warranty on accessories requires the use of at least three qualifying GAF accessories and the use of Lifetime Shingles.

GAF

Cobra® Attic Ventilation

Helps remove excess heat and moisture from your attic to promote energy efficiency in your home and help extend the life of your roof.

GAF

Roof Deck Protection

Provides an exceptionally strong layer of protection against wind-driven rain; some even allow moisture to escape from your attic. Also, flat flatter for a better-looking roof.

GAF

Leak Barrier

Provides exceptional protection against leaks caused by roof settling and extreme weather. Ideal upgrade at all vulnerable areas (including at the eaves in the North).

GAF

Starter Strip Shingles

Saves time, eliminates waste, and reduces the risk of blow-off, and may even help qualify for upgraded wind warranty coverage (see GAF Shingle & Accessory Ltd. Warranty for details).

GAF

Ridge Cap Shingles

Enhances the beauty of your home while guarding against leaks at the hips and ridges.



The GAF Lifetime Roofing System has earned the right to use Good Housekeeping Seal, which means that GAF Lifetime Roofing Shingles behind the products in this system (refer to Good Housekeeping Magazine for their wind protection policy). Applicable in U.S. only.

SALES OFFICES:
NORTHEAST
717-646-8392

CENTRAL
853-250-1930

SOUTHEAST
813-824-8450

SOUTHWEST
972-261-8200

WEST
800-445-6200

CANADA
855-492-6335

WORLD HQ
973-824-3000

©2016 GAF 4/16 #062

1 Campus Drive, Parsippany, NJ 07054 BESH1100 265/710-0415



Majesty Double Hung Wood Window

When the look of genuine wood is preferred, Majesty is your best choice.

Hand crafted Harvey Majesty windows combine the warmth and beauty of a wood interior with a maintenance-free aluminum clad exterior. The Majesty window offers many design options – grids, hardware, and exterior colors – to fit in beautifully with your remodeling or new construction plans.

Because Majesty windows are custom made, that means no additional carpentry is required (unlike with other wood windows!) allowing for a more efficient installation and just the right fit.



TELL A FRIEND

[f](https://www.facebook.com/sharer/sharer.php?u=https://www.harveybp.com/our-products/windows/majesty-double-hung-wood-window/) (https://www.facebook.com/sharer/sharer.php?u=https://www.harveybp.com/our-products/windows/majesty-double-hung-wood-window/)
 [p](https://pinterest.com/pin/create/button/?url=https://www.harveybp.com/our-products/windows/majesty-double-hung-wood-window/&media=&description=Majesty+Double+Hung+Wood+Window) (https://pinterest.com/pin/create/button/?url=https://www.harveybp.com/our-products/windows/majesty-double-hung-wood-window/&media=&description=Majesty+Double+Hung+Wood+Window)
 [t](https://twitter.com/intent/tweet?text=Majesty+Double+Hung+Wood+Window&url=https://www.harveybp.com/our-products/windows/majesty-double-hung-wood-window/) (https://twitter.com/intent/tweet?text=Majesty+Double+Hung+Wood+Window&url=https://www.harveybp.com/our-products/windows/majesty-double-hung-wood-window/)

FEATURES

HISTORIC REQUIREMENTS > ()

- Fiberglass screen included; VIEWS screen and other options available
- ENERGY STAR® glazing standard

- Solid pine interior/Aluminum clad exterior
- Our high quality prefinished option eliminates the need to paint or provides an ideal base to add custom paint color post-installation
- Easy to operate, pre-calibrated block and tackle balance system never needs adjustment
- Both sashes tilt in for easy cleaning
- Recessed hardware for unobstructed views

FINISHES

ALUMINUM CLADDING/FINISH

Forest Green

Almond

Dark Bronze

Black

White

INTERIOR FINISHES



Pine

Prefinished Pine - White

HARDWARE

RECESSED SASH LOCK



HARDWARE FINISHES

White

Almond

Coppertone

Brasstone

Brushed Nickel

Oil Rubbed Bronze

BOTTOM SASH LIFT OPTIONS

SASH HOOK LIFT



SASH LOOP LIFT



ROUTED LIFT RAIL



Optional | Bottom Rail *Optional | Bottom Rail* *Optional | Bottom Rail*

*Coppertone, White,
Oil-Rubbed Bronze*

*Coppertone, White,
Oil-Rubbed Bronze*

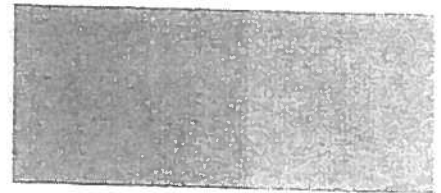
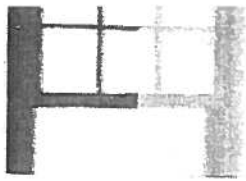

Lower profile lock



High end architectural design features

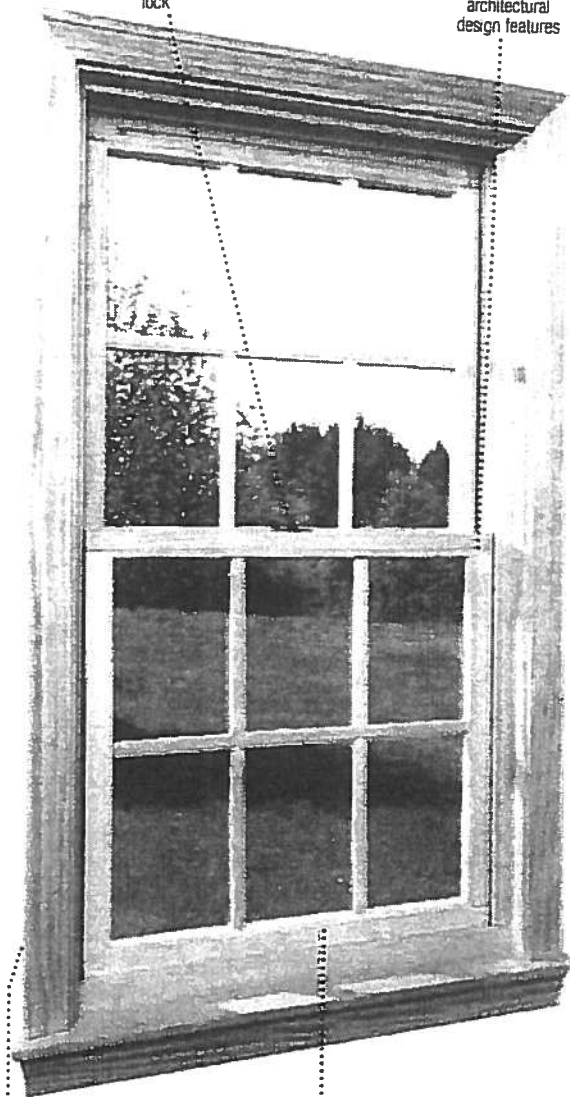

When the traditional look of genuine wood is preferred, the Harvey Majesty window is your best choice. It combines the warmth and beauty of wood inside with a maintenance free aluminum clad exterior. The Majesty custom wood window offers endless possibilities for your remodeling or new construction plans.

Because Majesty windows are custom made, that means no additional carpentry is required as with other wood windows.

- All Majesty windows are ENERGY STAR® qualified with standard ENERGY STAR glazing
- Interior available pre-primed
- Fully weatherstripped
- Recessed hardware for unobstructed views
- Two frame types available: 3-1/4" replacement, 4-9/16" new construction with fin
- Locking fiberglass half screen (double hung)
- Standard top sash lift rail (double hung)
- Top and bottom sash tilt in for easy cleaning (double hung)
- Our high quality prefinished option eliminates the need to paint or provides an ideal base to add custom paint color post-installation

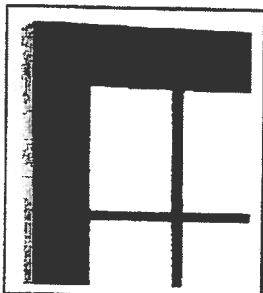

Exterior finish (shown in Forest Green)

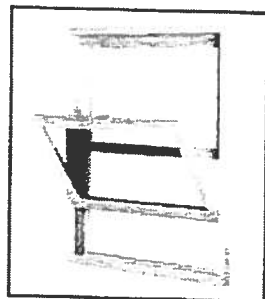

Top and bottom sash tilt in

Also available in:



Casement



Picture



Awning

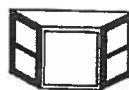

Bay



Bow



Shapes

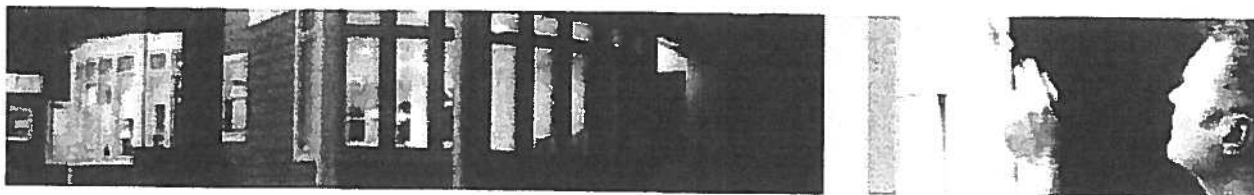

Exterior Finishes



White Almond Dark Bronze Forest Green Black

Due to printing limitations, finishes and colors shown are for representation only.

Interior Wood Options



Pine Prefinished White

Grids

Contoured GBG (Grids Between Glass)

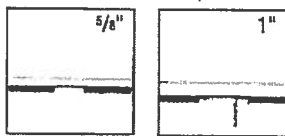

Color-Matched Color-Matched

Interior Grid Package (Snap-In)

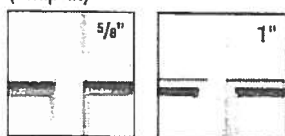

Pine Pine

Simulated Divided Lites



Interior Applied, GBG and Exterior Applied

Grid Configurations

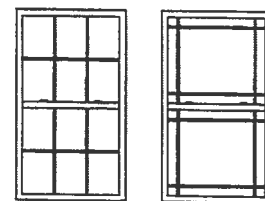

Colonial Prairie

Custom configurations available

Glazing Options

- ENERGY STAR (standard)
- Obscured
- Tempered

Additional Options

- Jamb liner available in White or Almond

Half or Full Screen

- Fiberglass Wire
- Aluminum Wire
- Virtually Invisible (VIEWS)

Hardware

Double Hung



Recessed Sash Lock

Casement



Compact Folding Handle

NOTE:
Majesty awning window has a lever-style handle and does not match the Majesty casement handle.

Standard Hardware Finishes



Coppertone (Standard) White Almond

Premium Hardware Finishes



Brasstone Brushed Nickel Oil-Rubbed Bronze

Bottom Sash Lift Options (Double Hungs)



Hook



Loop



Routed

Hardware shown in optional Oil-Rubbed Bronze finish.



HARVEY
BUILDING PRODUCTS

37598 — BELLAIRE®(SDL)

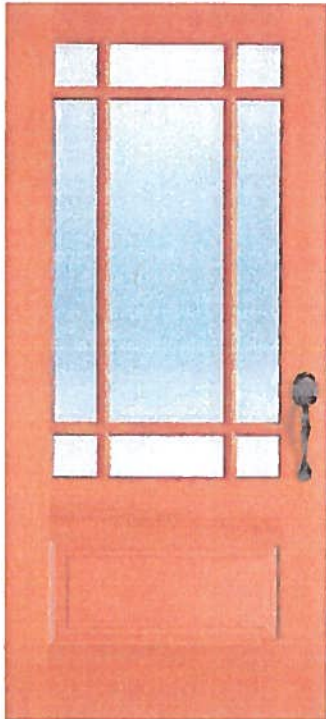





SERIES: Mastermark®
Collection
TYPE: Exterior Decorative
APPLICATIONS: Can be used for a swing door, with barn track hardware, with pivot hardware, in a patio swing door or slider system and many other applications for the home's exterior.

Construction Type:
Engineered All-Wood Stiles and Rails with Dowel Pinned Stile/Rail Joinery

Panels: 1-7/16" Innerbond®
Double Hi-Raised Panel
Glass: 3/4" Insulated Glazing

STANDARD FEATURES

-  Any Wood Species
-  Virtually Any Size
-  Glass Options
-  UltraBlock® Technology
-  Privacy Rating: 1

DETAILED DRAWING

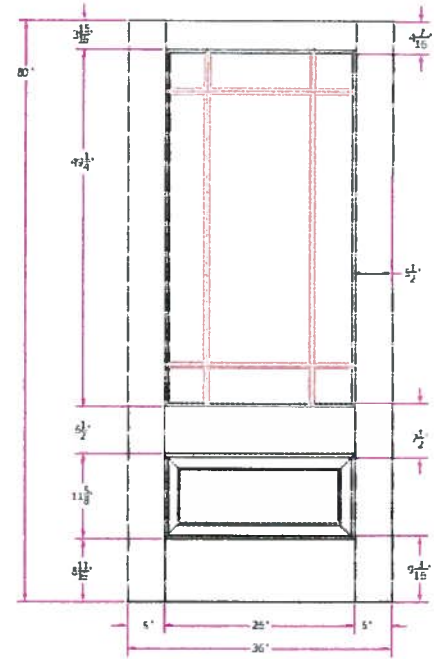

THIS DRAWING AND THE INFORMATION CONTAINED HEREIN IS THE PROPRIETARY AND CONFIDENTIAL INFORMATION OF SIMPSON DOOR COMPANY

DETAILS

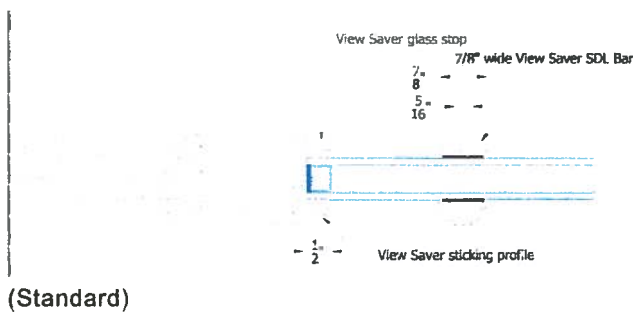



You're shopping
Bethlehem

What can we help you find today?

Store Finder Truck & Tool Rental Furniture Gift Cards Credit Services Favorites Track Order
My Account Cart | 0 items

All Departments Shop by Room DIY Projects & Ideas Home Services Specials & Offers Local Ad

Home / Doors & Windows / Exterior Doors / Storm Doors

Model # HBFER36WH Internet # 20265653 Store SKU #077318

Andersen >

36 in. x 80 in. 3000 Series White Right-Har Fullview Easy Install Aluminum Storm Door

★★★★ (82) [Write a Review](#) [Questions & Answers \(7\)](#)

- Pre-assembled for easy installation in as little as 15 minutes
- Right handed as viewed from the exterior of the home
- Handle set is sold separately

\$199.00 /each

Choose Your Options
White



Door Size (WxH) in.

36 x 80

Quantity - 1 +

Share Save to Favorites Print





Andersen Model # 353PERSBWH ★★☆☆ (32)
36 in. x 80 in. 3000 Series White Right-Hand Fullview Easy Install Alumi... \$199.00

Product Overview Questions & Answers Customer Reviews

Specifications

Specifications

Dimensions

Door Height (in.)	80	Fits Opening Height (in.)	90 to 80 7/8
Door Thickness (in.)	1.5 in	Fits Opening Width (in.)	35 7/8 to 36 3/5
Door Width (in.)	36		

Details

Bottom Door Sweep	Double	Handset Finish	No Handset
Color Family	White	Included	Screen
Color/Finish	White	Material	Aluminum
Door Handing	Right-Hand/Outswing	Product Weight (lb.)	50 lb
Door Type	Storm	Type of Weatherstripping	Dual
Features	Easy Install	View Type	Full-view
Finish Type	Painted		

Warranty / Certifications

Manufacturer Warranty	Limited Lifetime Structural Warranty; 5 year component warranty
-----------------------	---

How can we improve our product information? Provide feedback.

Andersen Model # H3FB36WH ★★★★★ (454)

36 in. x 80 in. 3000 Series White Right-Hand Fullview Easy Install Alumi...

\$199.00



Product Overview

Specifications

Questions & Answers

Customer Reviews

Product Overview

The Andersen 3000 Series Fullview Storm Door is one of our most popular seasonal ventilation storm door offering you a wide variety of features and options. This full light style storm door has glass from top to bottom to maximize your views, along with our most convenient features, low maintenance and durability. Backed by a limited lifetime warranty.

- The color of this door is white. The handle set is sold separately
- This door is right handed as viewed from the exterior of the home
- Pre-assembled for easy installation with only basic tools in as little as 15 minutes with no cutting
- Thermally tempered safety glass is stronger and safer than regular glass; if broken the glass breaks into pebbles instead of sharp pieces
- Seasonal ventilation with interchangeable glass and insect screen panels (included) – glass for full weather protection or insect screen for fresh air
- 1.5 in. Frame construction with reinforced aluminum internal corner brackets for added strength and durability
- Heavy-duty steel, push-button closer allows you to prop the door open with the tap of your toe
- Dual weather stripping on top and sides of the door with an additional layer on the handle side to enhance weather-tightness and energy efficiency
- Limited lifetime warranty
- Ops-pro program provides free replacement of any lost parts during installation
- Tamper-resistant hinges

Info & Guides

- [Installation Guide](#)
- [Measurement Guide](#)
- [Specification](#)
- [Warranty](#)

You will need Adobe® Acrobat® Reader to view PDF documents. [Download a free copy from the Adobe Web site.](#)



You're shopping
Bethlehem

What can we help you find today?

Store Finder: Tools & Accessories | For the Home | Gift Cards | Credit Services | Reviews | Track Order | Help



My Account

Cart | 0 items

All Departments | Shop by Room | DIY Projects & Ideas | Home Services | Specials & Offers | Local Ad

Home / Doors & Windows / Exterior Doors / Storm Doors

Model # 440375E2V | Internet # 000385623 | Store SKU # 977245

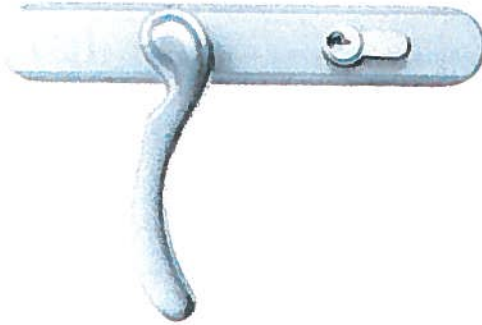

Andersen >

45 Minute Easy Install System Handle Set Nickel

★★★★ Write a Review Questions & Answers (66)

- Compatible with Andersen 45-minute easy install storm doors
- Kit includes handles, templates, screws and keys
- Tam-resistant coating offer durability and long-lasting style

\$50.00 each

Quantity - 1 +

Share | Save to Favorites | Print

Pick Up in Store Today

We'll Deliver it to You

Add to Cart

Express Delivery

8 in stock at Bethlehem

Get it as soon as tomorrow

Article 23, 1849 004: Text to Me

Schedule delivery to your home or jobsite



\$50.00

Customer Reviews

Questions & Answers

Specifications

Product Overview

Andersen Model # 45MINUTE EZN

★★★★ (13)

45 Minute Easy Install System Handle Set Nickel

Product Overview

Traditional style handle set compatible with Andersen 3000 and 4000 Series storm doors featuring the 45-Minutes Easy Install system. Perfect for a new storm door installation as well as a replacement handle set on your existing Andersen storm door with the 45-Minutes Easy Install System.

- Traditional style with a nickel finish
- Includes tip away feature for easy glass cleaning or switching between glass and insect screen on full view door models
- Also available brass or oil rubbed bronze finish
- 5-Year limited warranty

+ Accessories (1)

+ Coordinating Items (24)

Info & Guides

- Warranty

You will need Adobe® Acrobat® Reader to view PDF documents. Download a free copy from the Adobe Web site.

Specifications

Details

Door Type Storm

Warranty / Certifications

Manufacturer Warranty 5 Year Limited Warranty

Model # 2690PS-10

Internet #300118188

Store SKU #1002093528

[Architectural Mailboxes >](#)

Venice Stainless Steel Wall Mount Mailbox

★★★★ (19)

[Write a Review](#)

[Questions & Answers \(2\)](#)

- Contemporary stainless steel design enhances your wall
- Easy mail access with [lifting roof design](#)
- Easy to install with 4 pre-drilled holes and mounting hardware

\$32⁹⁷ /each

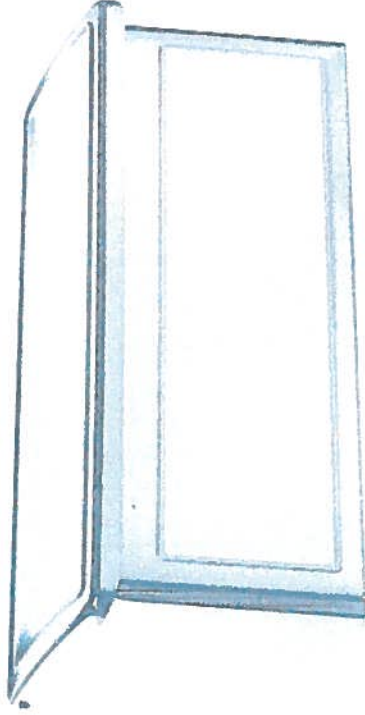

[Share](#) [Save to Favorites](#) [Print](#)

Quantity - 1 +

Product Overview

The Venice mailbox with its modern urban styling is constructed of corrosion resistant marine grade stainless steel. Its understated design blends in nicely with most architectural styles. Its subtle embossed design features add to the elegance of this understated design.

- Contemporary stainless steel modern design
- Roof lifts opens for easy access mail retrieval
- Stainless steel construction ideal for corrosion resistance
- Durably constructed with stainless steel hinge pins
- Mailbox is 14.6 in. W x 7.1 in. H x 4.1 in. D
- 4-pre-drilled holes makes for an easy installation
- Includes installation instructions and mounting hardware which includes; screws and plastic anchors for brick and other masonry installations
- Limited lifetime structural warranty
- 100% satisfaction guaranteed
- Capacity: small

Similar Options to Consider

[See All](#)



Architectural Mailboxes 4 in.
(20)

\$4⁶²/each



Architectural Mailboxes 4 in.
(20)

\$7⁹⁹/each



Architectural Mailboxes 4 in.
(20)

\$4⁴⁴/each



Architectural Mailboxes 4 in.
(20)

\$6³⁸/each

Model # 3582SN-3

Internet #202345315

Store SO SKU #1000669151



[Share](#)

[Save to Favorites](#)

[Print](#)

Architectural Mailboxes

We're unable to ship this item to:
AK, GU, HI, PR, VI

Or buy now with

Easy returns in store and online
Learn about our return policy

Installation Options

Product Overview

The Solid Cast Brass 4 in. Floating House Numbers offers an elegant hand finish in satin nickel. The house numbers can be mounted either flush with the wall or you can leave the mounting screws partially out of the holes for a floating number effect. No holes or unsightly screw heads are shown.

- Premium metallic satin nickel finish
- Includes solid cast brass house number and hardware
- Solid cast brass 4 in. house number
- Finish compliments satin nickel peninsula, metropolis mailboxes and antique pewter laguna mailboxes
- Can leave screws partially out of the holes or anchors for a floating number effect

Info & Guides

- Installation Guide

- Measurement Guide
- Use and Care Manual
- Warranty

You will need Adobe® Acrobat® Reader to view PDF documents. Download a free copy from the Adobe Web site.

Specifications

Dimensions

Number/Letter Height (in.)

4

Number/Letter Width (in.)

2

Product Depth (in.)

0.25

Product Height (in.)

4

Product Width (in.)

2

Details

Character

Number 3

Features

Corrosion Resistant, Decorative, Reusable

Finish



Open until 10PM!
Bethlehem Lowe's

Prices, promotions, styles, and availability may vary. Our local stores do not honor online pricing. Prices and availability of products and services are subject to change without notice. Errors will be corrected where discovered, and Lowe's reserves the right to revoke any stated offer and to correct any errors, inaccuracies or omissions including after an order has been submitted.

Item # 22246 Model # SH-4300-BK-A

Secure Home 11.9-in W Black Motion Activated Outdoor Flush-Mount Light

\$53.98

49 Ratings
★★★★☆
4.0 Average

85%
Recommend this product

Community Q&A
[View Now](#)

- Secure Home 360° motion activated ceiling light
- DualBrite 2-level lighting provides low level decorative lighting and high level lighting when motion is detected
- Automatically operates at night

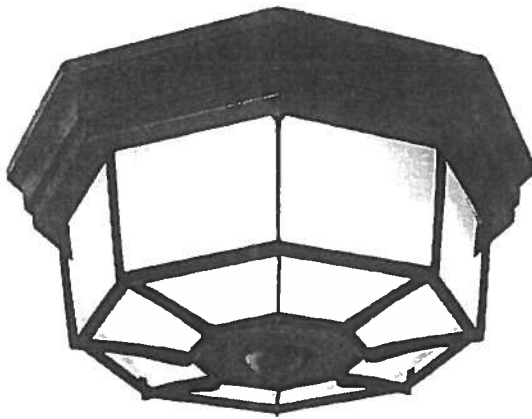

Light bulb(s) not included

Manufacturer Color/Finish



Black

FREE Store Pickup

2 available today at Bethlehem Lowe's!

Shipping & Delivery

Available!

Aisle 11 , Bay 15



Get 5% OFF* Every Day

Subject to credit approval. Exclusions apply. Cannot be combined with Special Financing.

[Get Details >](#)

Product Information

Description

- Secure Home 360° motion activated ceiling light
- DualBrite 2-level lighting provides low level decorative lighting and high level lighting when motion is detected



- Automatically operates at night
- Manual override allows light to be turned on or off as needed
- Features a black finish with frosted glass
- Requires four 25-watt candelabra base bulbs (not included)
- LED Bulb compatible (Bulb must be outdoor, damp and dimmable rated)
- Must use UL Listed self ballasted Bulb, 25 watt maximum



CHAT NOW

Specifications

Collection Name	N/A	Fixture Color Family	Black
Size	Large (larger than 9 inches)	Fixture Finish	N/A
Motion Activated	✓	Manufacturer Color/Finish	Black
Fixture Height (Inches)	5.1	Light Bulb Base Type	Candelabra base (E-12)
Fixture Width (Inches)	11.9	Recommended Light Bulb Shape	B10
Fixture Depth (Inches)	11.9	Number of Bulbs Required	4
Shade/Glass Type	Acrylic shades	Bulb(s) Included	X
Glass Color	Frosted	Bulb Type	Incandescent
Glass Style	Flat	Wattage (Watts)	100
Power Source	Hardwired	Wattage Equivalent	25
Style	Traditional	Lumens (Lumens)	1600
ENERGY STAR Certified	X	Number of Lights	1
Package Quantity	1	Lowe's Exclusive	X
Material	Aluminum	UL Safety Listing	✓
Hardware Included	✓	CSA Safety Listing	✓
Weather Resistant	✓	ETL Safety Listing	X
Weatherproof	✓	Warranty	2-year

Projects, Tips & Services

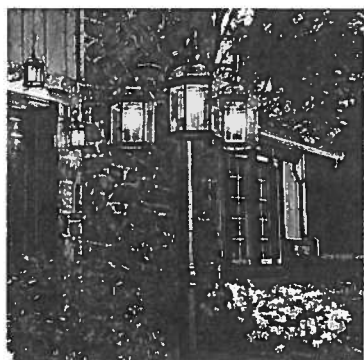

Outdoor Lighting Buying Guide



Have Lowe's Install Your Exterior Lighting